Rise and Shine

(as performed by Go Fish from their "Shine" curriculum)

Words by
Jamison J. Statema
Music by
Jamison J. Statema & Darren Rust

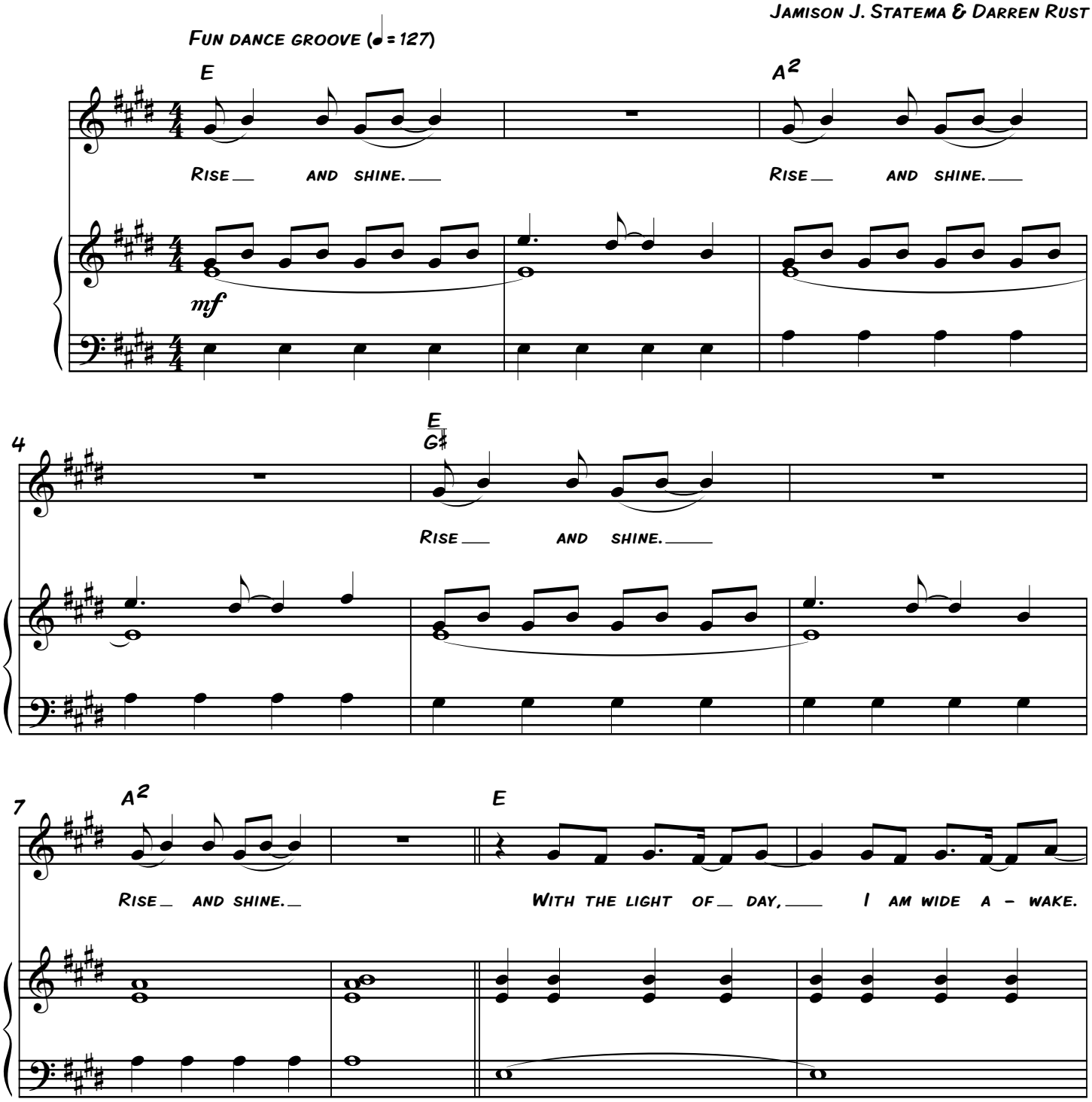

© 2013 Found Free Music (ASCAP)
Administered by Fun Attic Music
GoFishResources.com

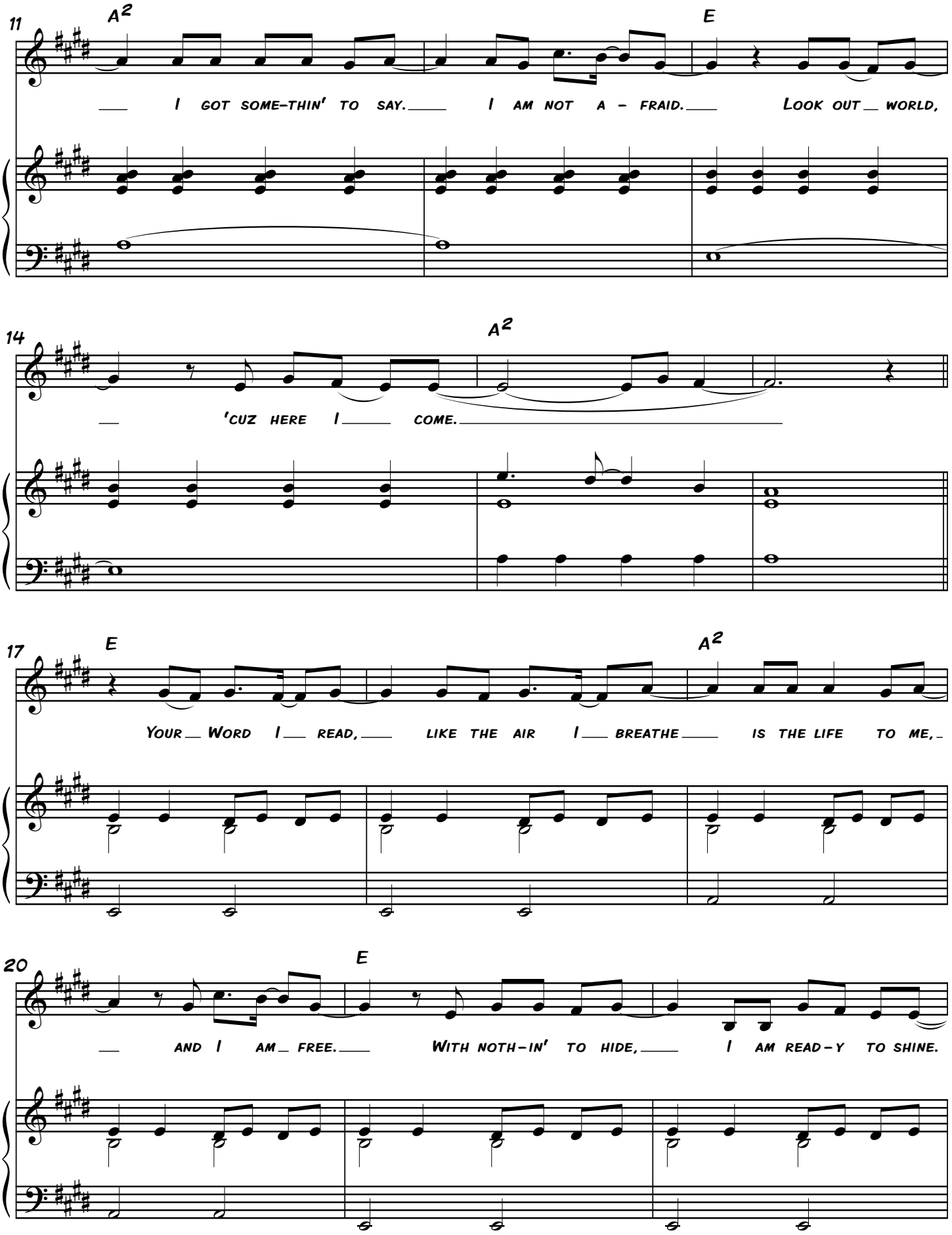
11
A2
E
I got some-thin' to say. I am not a - fraid. Look out world,
14
A2
'cuz here I come.
17
E
A2
Your Word I read, like the air I breathe is the life to me,
20
E
and I am free. With noth-in' to hide, I am read-y to shine.

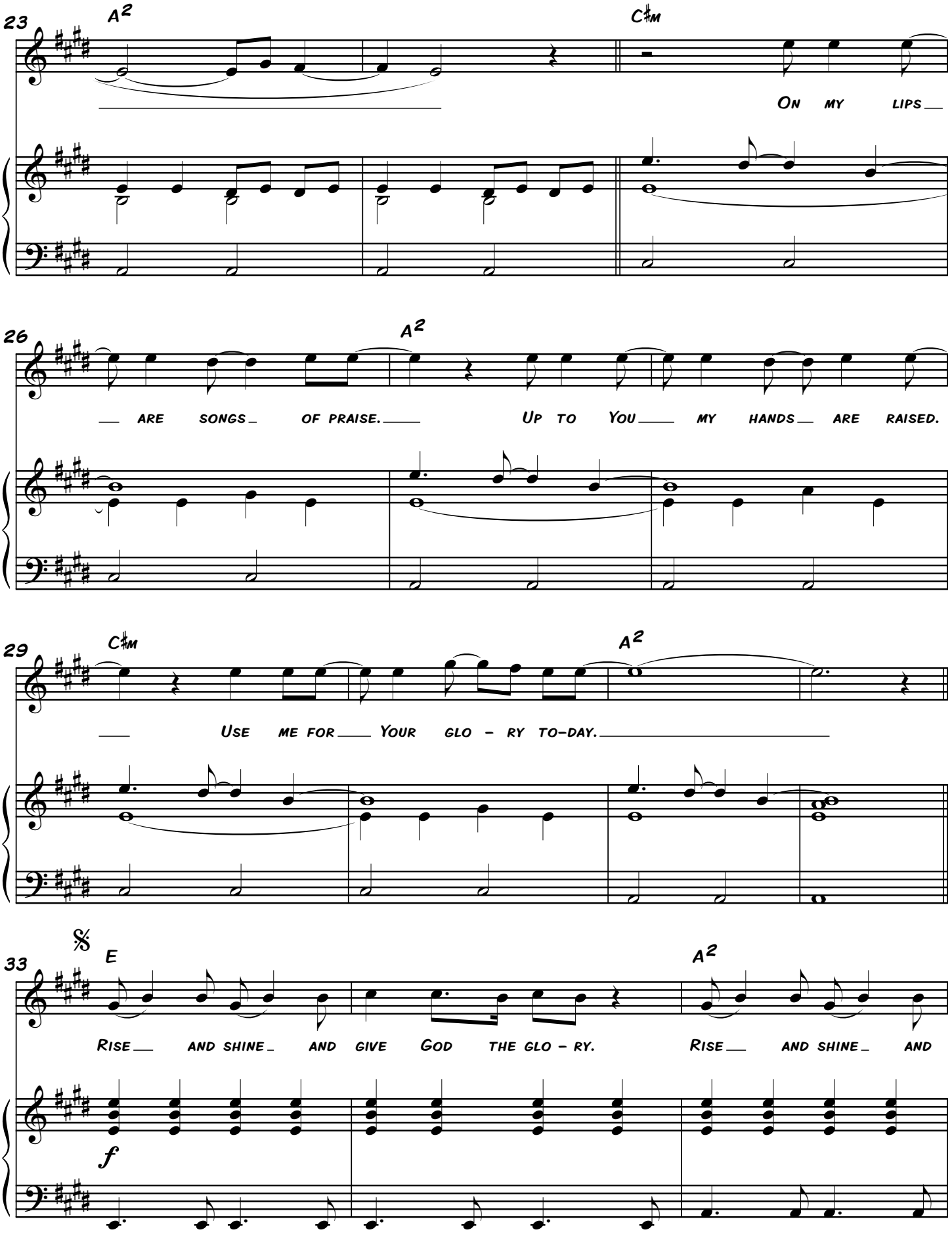
23
A2
C♯m
On my lips
26
A2
are songs of praise. Up to You my hands are raised.
29
C♯m
A2
Use me for Your glo - ry to-day.
33
𝄋
E
A2
Rise and shine and give God the glo - ry. Rise and shine and
f

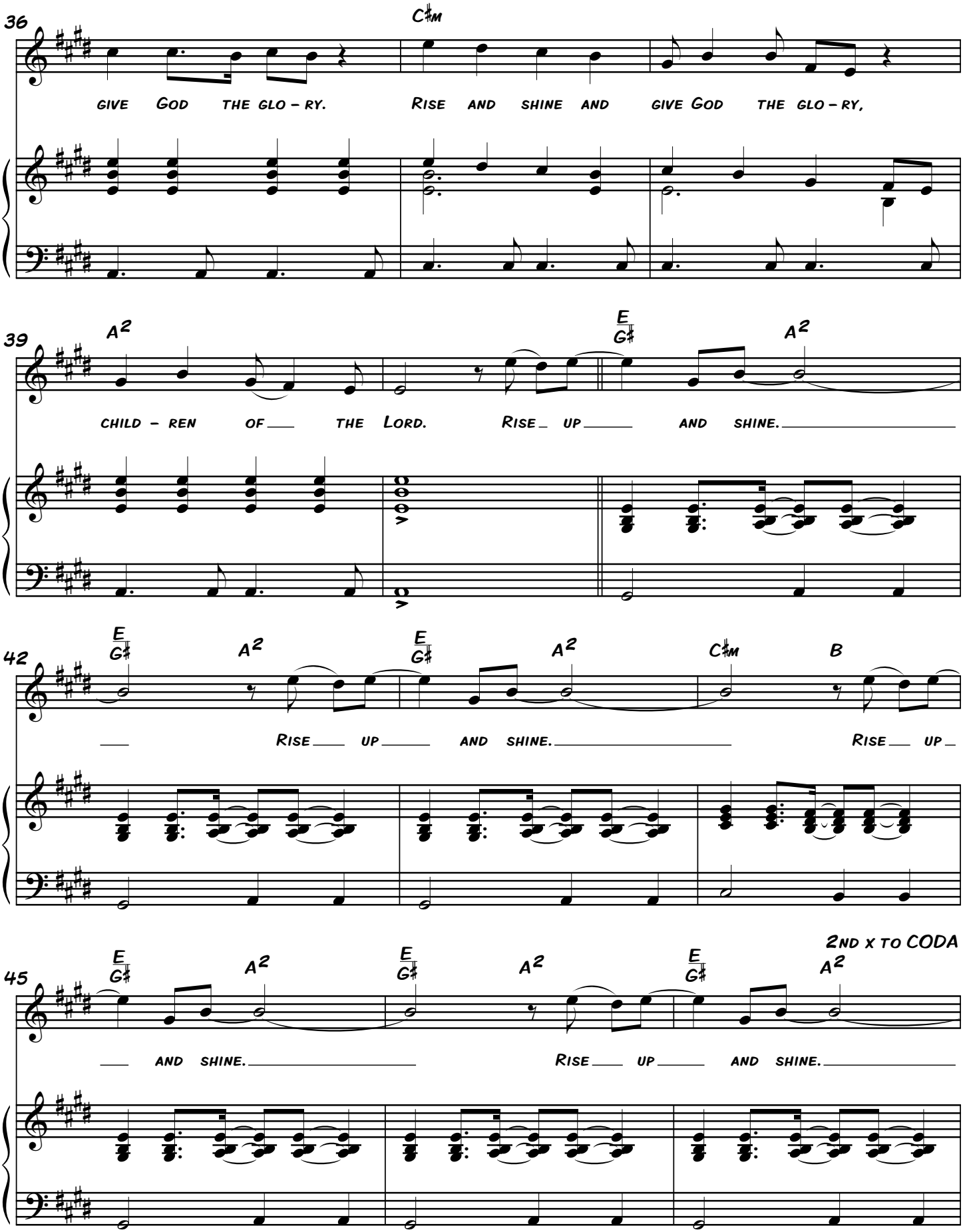
36
C♯m
give God the glo - ry. Rise and shine and give God the glo - ry,
39
A2
E/G♯
A2
child - ren of the Lord. Rise up and shine.
42
E/G♯
A2
E/G♯
A2
C♯m
B
Rise up and shine. Rise up
45
E/G♯
A2
E/G♯
A2
E/G♯
A2
2nd x to CODA
and shine. Rise up and shine.

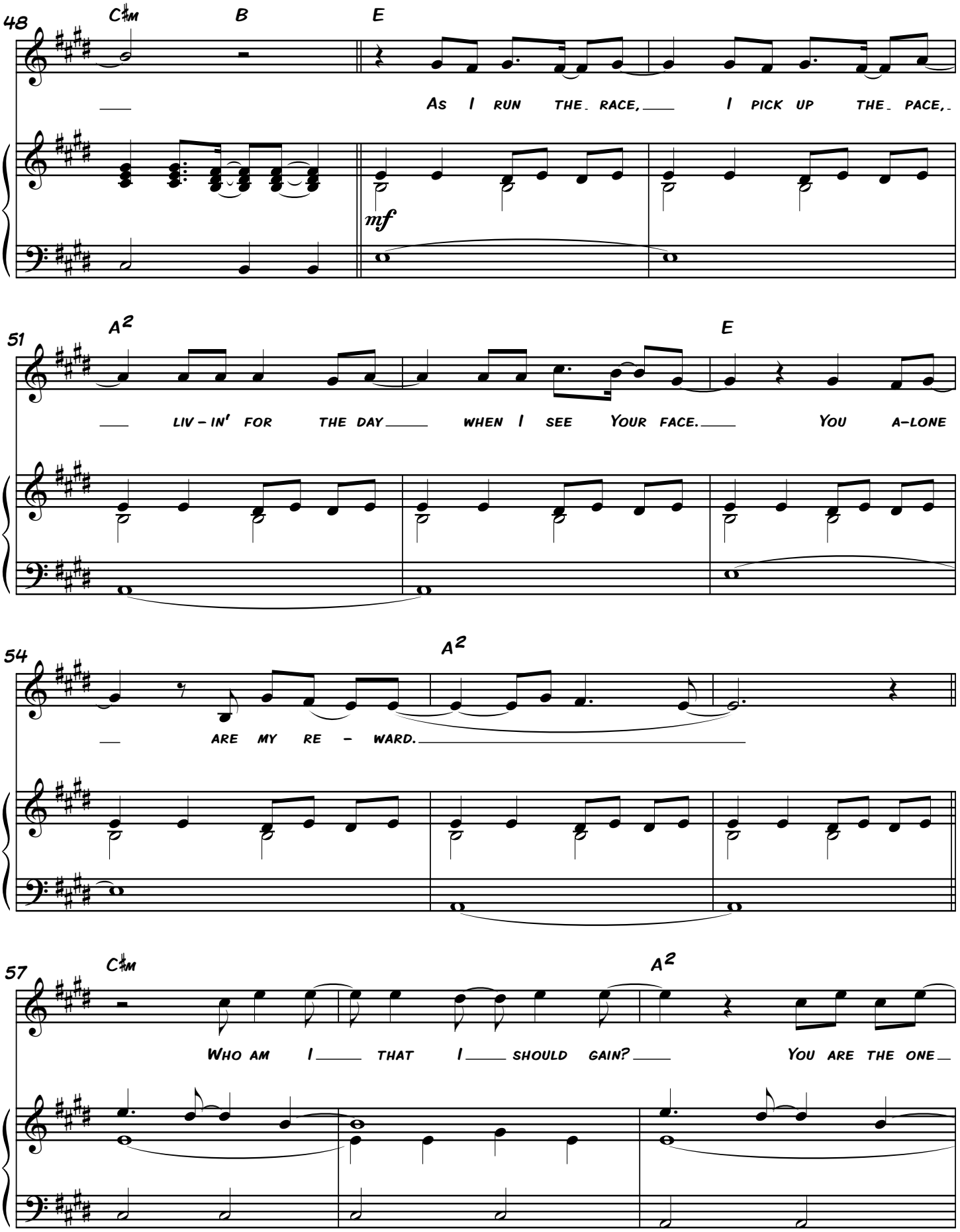
48
C♯m
B
E
As I run the race, I pick up the pace,
mf
51
A2
E
liv-in' for the day when I see your face. You a-lone
54
A2
are my re-ward.
57
C♯m
A2
Who am I that I should gain? You are the one

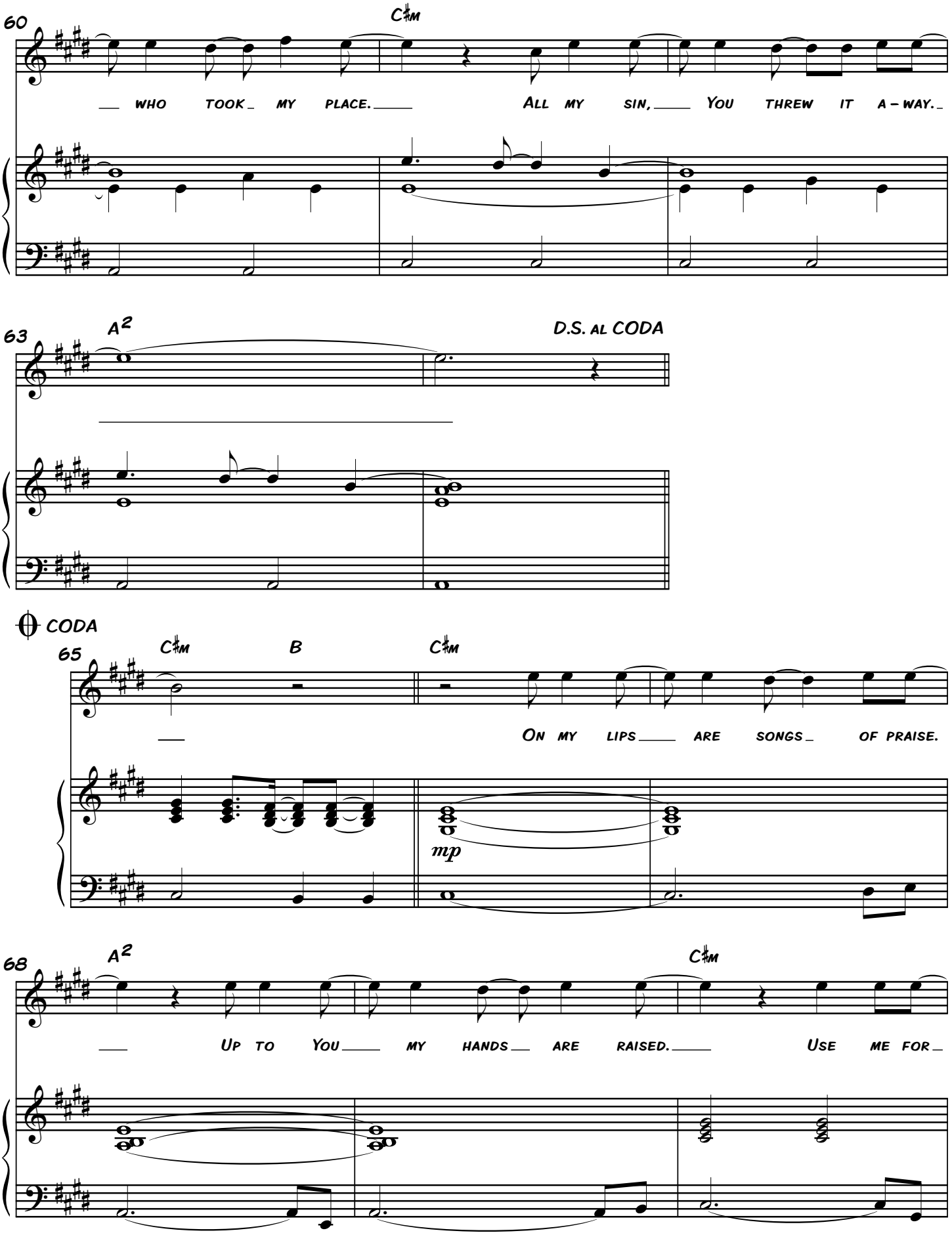
60
C♯m
WHO TOOK MY PLACE. ALL MY SIN, YOU THREW IT A-WAY.
63
A2
D.S. AL CODA
CODA
65
C♯m
B
C♯m
ON MY LIPS ARE SONGS OF PRAISE.
mp
68
A2
C♯m
UP TO YOU MY HANDS ARE RAISED. USE ME FOR

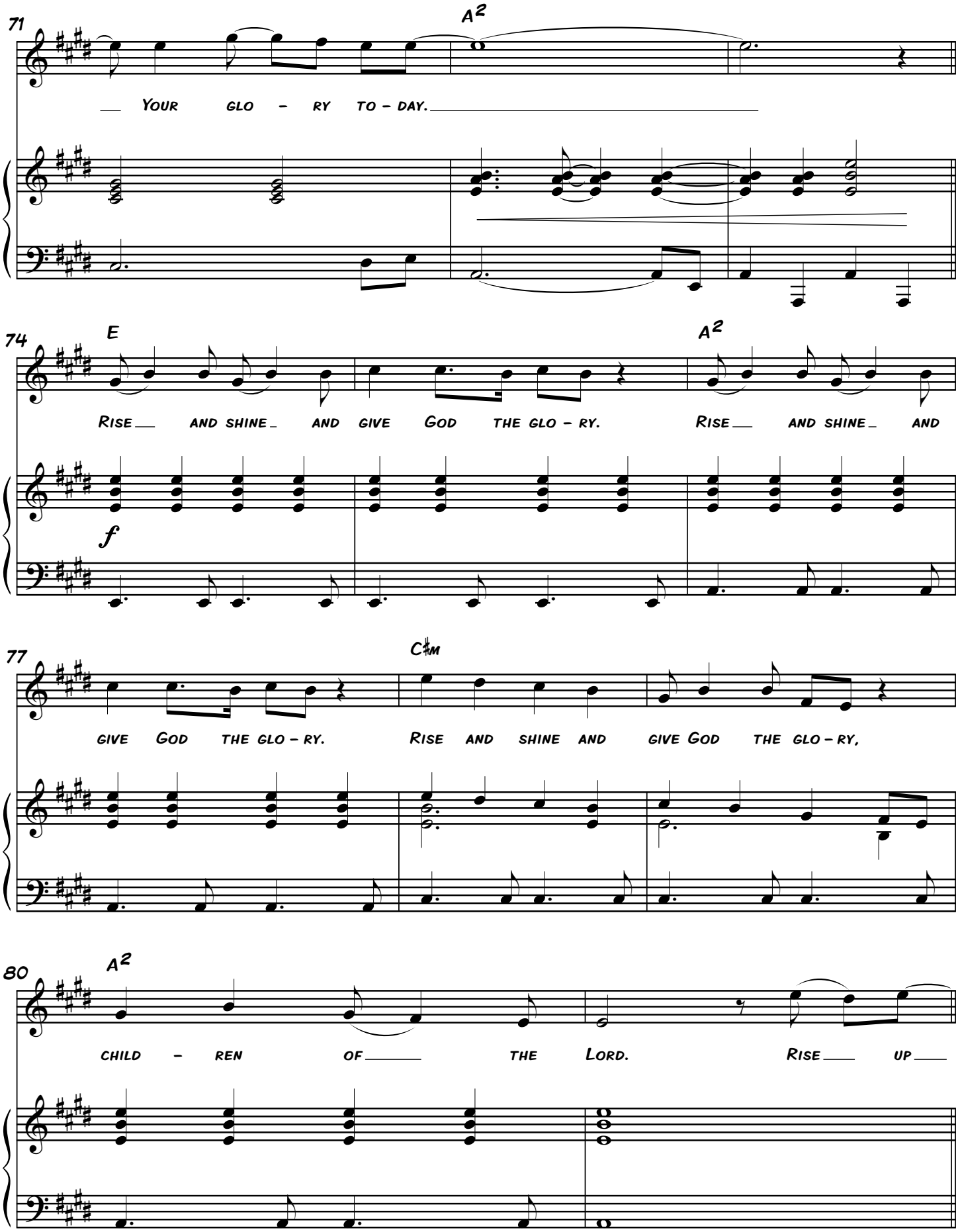
71
A2
Your glo - ry to - day.
74
E
A2
Rise and shine and give God the glo - ry. Rise and shine and
f
77
C#m
give God the glo - ry. Rise and shine and give God the glo - ry,
80
A2
child - ren of the Lord. Rise up

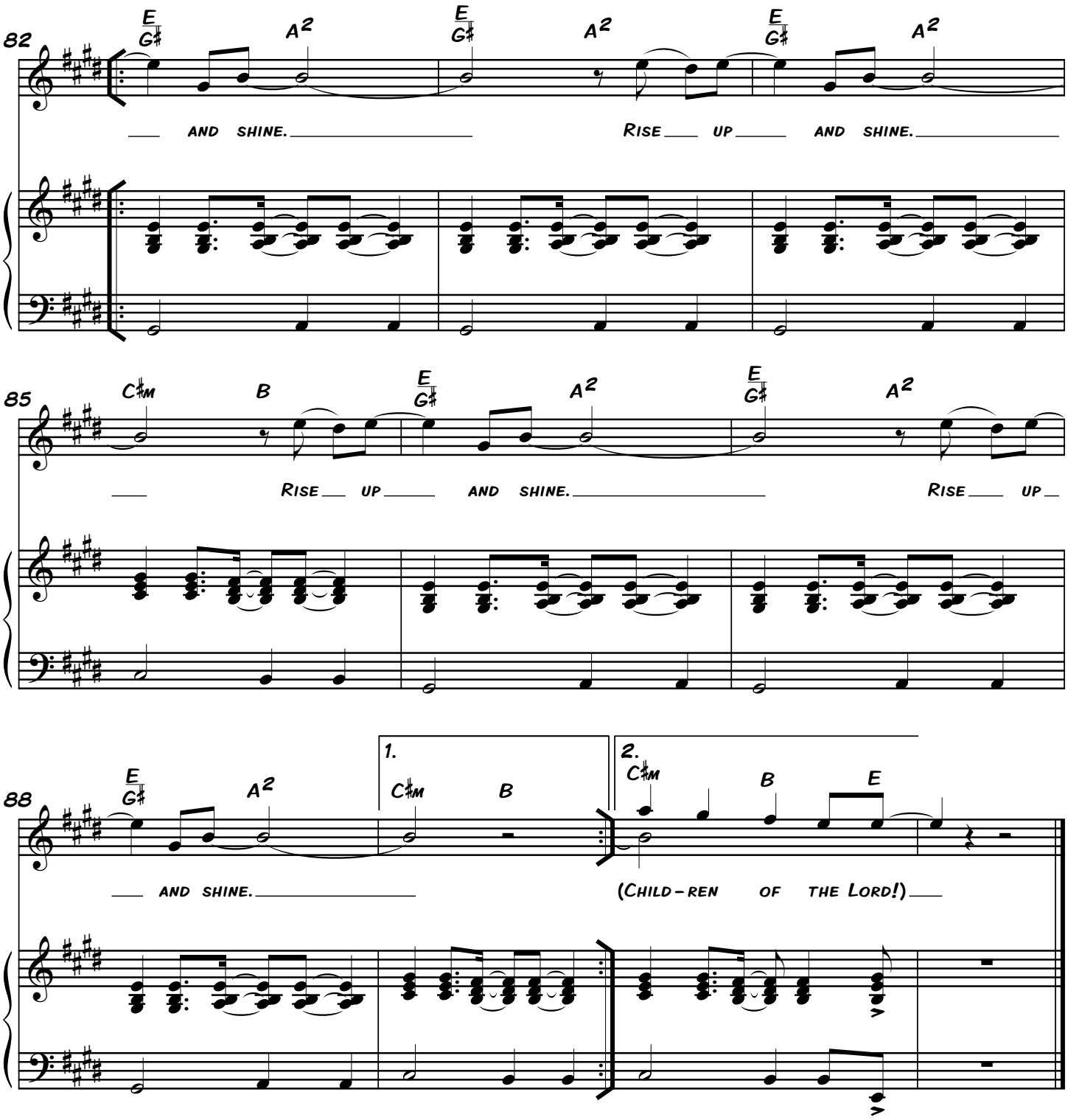
82
E/G♯ A2 E/G♯ A2 E/G♯ A2
and shine. Rise up and shine.
85
C♯m B E/G♯ A2 E/G♯ A2
Rise up and shine. Rise up
88
E/G♯ A2 1. C♯m B 2. C♯m B E
and shine. (Children of the Lord!)